

Planning Permit No. A/1220/90

**APPROVED**

SUBJECT TO THE CONDITIONS IN THIS OFFICE LETTER.

No. A/6045/90 Date 13-9-90

ofc. C.R. Unial

FOR MEMBER SECRETARY  
MADRAS METROPOLITAN  
DEVELOPMENT AUTHORITY  
MADRAS - 600 008.

REFERENCE

3 1/2' x 6' 6"	39 x 198
2 1/2' x 6' 6"	76 x 198
3' 0" x 4' 6"	31 x 137
5' 0" x 4' 6"	152 x 137
2 1/2' x 4' 6"	61 x 137
3' 6" x 2' 6"	91 x 61

*Inspected on 17/7/90.*

- Vacant site
- Rerichnary Plot
- and Satisfies frontage abutting road is Black topped and maintained by local body.
- also vacant plot adjacent & street

Scouting Plan  
26/3/90

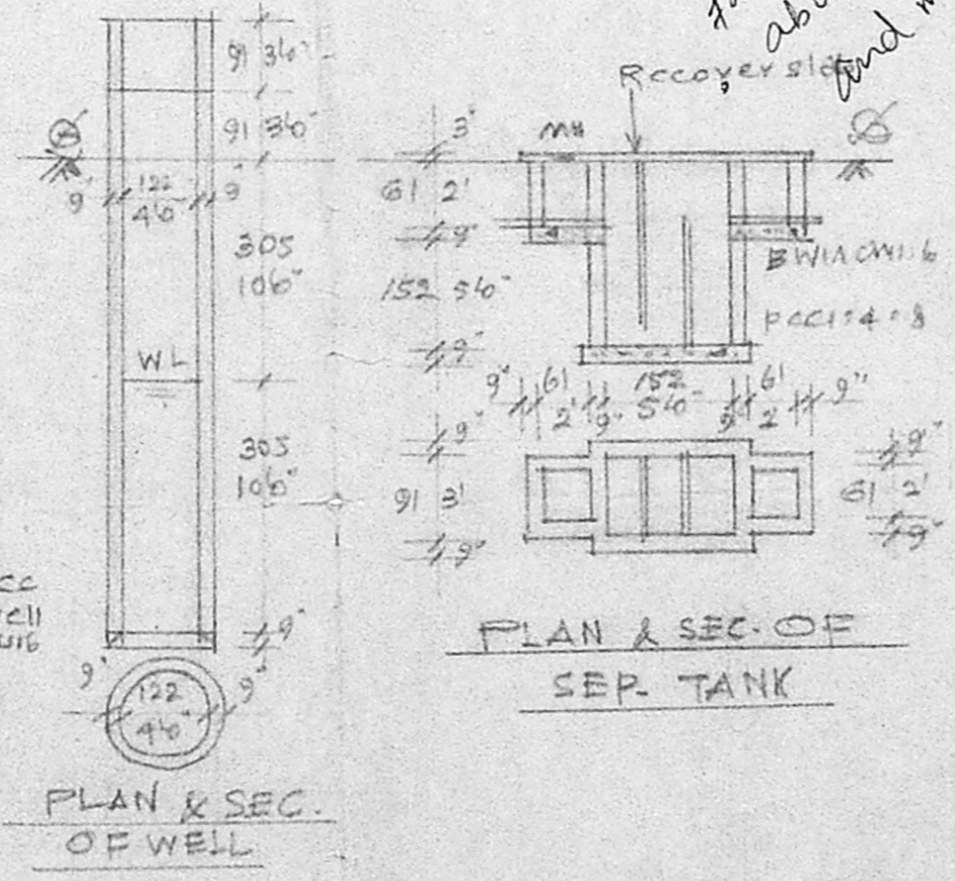
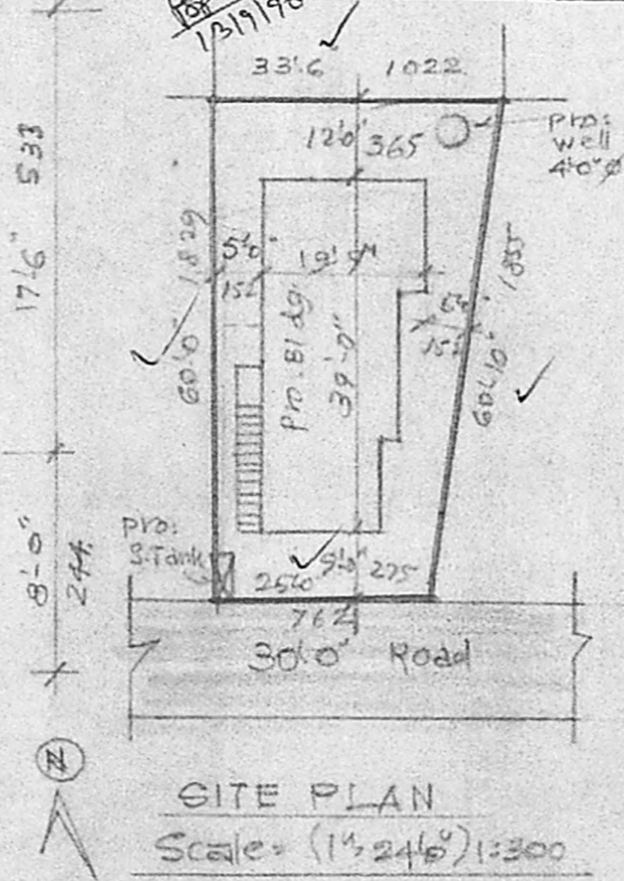
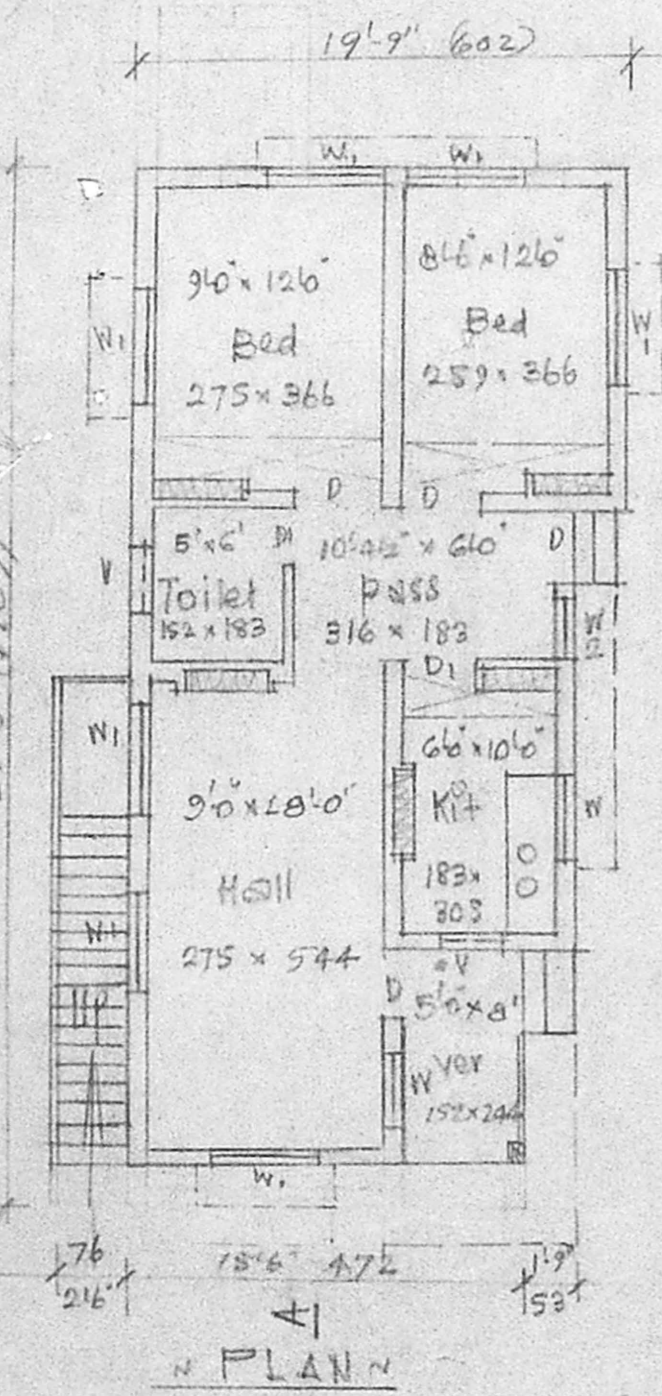

Bogyalakshmi Nagar  
Krishnamachari Nagar  
Kadambakram

PLAN OF PRO. BUILDING AT PLOT NO. 450, OF ASHTALAKSHMI NAGAR LAYOUT (ALAPAKKAM) IN SURVEY NO. 360/2B, OF MADHURAVOYAL VILLAGE, SAIDAPET TQ, CHENGLEPET DIST. FOR M/s S. RAMA BABU.

Scale: (1" = 8'0") 1:100

Plot Area:	1755	sq ft	or	163.10	sq m
Plinth Area:	693	sq ft		64.40	sq m
Open space:	1062	sq ft			

S. Rama Babu  
owner

*[Signature]*  
Engineer

A. ARUNACHALAM, D.C.E.  
CORPORATION LICENSED SURVEYOR  
ALANDUR, AMBATUR, TOWNSHIP (L.S.No: 9)  
2, KALANGAR KARUNANIDHI ROAD  
SALIGRAMAM, MADRAS-600 093